

NOTE "A"
MAKE-UP CONNECTION IF SINGLE TANK DESIGN
TRANSFER CONNECTION IF TWO TANK DESIGN

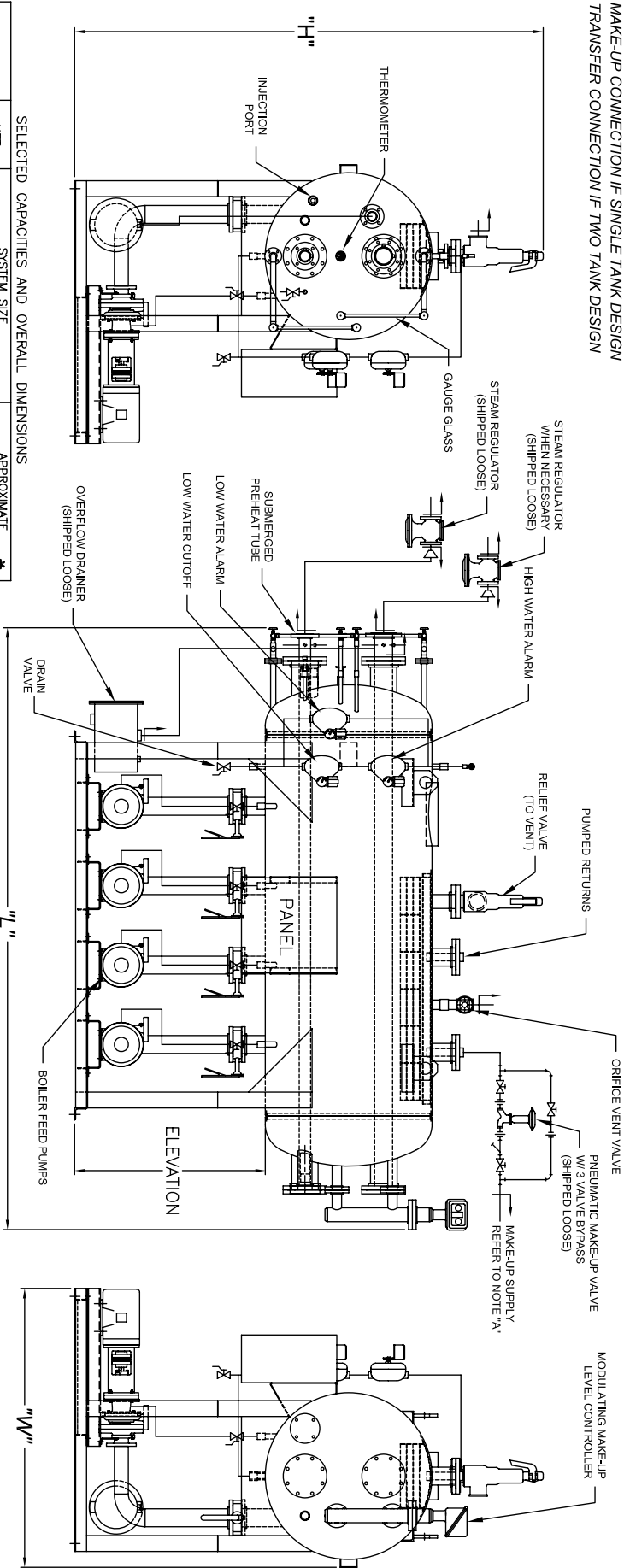

SELECTED CAPACITIES AND OVERALL DIMENSIONS

STANDARD RECEIVER SIZE	NET GALLONS	SYSTEM SIZE		APPROXIMATE		
		based on 10 min. Storage Capacity	Boiler Horsepower	lb/hr Steam	Length	Width
36 x 60	180	260	260	9,000	108	80
36 x 72	223	320	320	11,000	120	80
36 x 84	260	375	375	13,000	132	80
42 x 72	306	435	435	15,000	124	83
42 x 84	358	520	520	18,000	136	83
42 x 96	400	580	580	20,000	148	83
48 x 84	465	665	665	23,000	139	86
48 x 96	532	780	780	27,000	151	86
48 x 120	665	985	985	34,000	175	86
54 x 120	825	1,215	1,215	42,000	177	90
60 x 120	1,025	1,505	1,505	52,000	180	92
60 x 144	1,295	1,885	1,885	65,000	205	92
66 x 120	1,440	2,085	2,085	72,000	184	95
66 x 144	1,670	2,435	2,435	84,000	208	95
72 x 120	1,785	2,610	2,610	90,000	186	108
72 x 144	2,080	3,015	3,015	104,000	210	108
72 x 168	2,340	3,390	3,390	117,000	234	108
72 x 192	2,625	3,795	3,795	131,000	258	108
72 x 204	2,845	4,145	4,145	143,000	270	108

DRAWING FOR REFERENCE USE ONLY
"H" DIMENSION BASED ON 48" ELEVATION
↑ INDICATES WHERE SHIPCO PIPING ENDS
"ALL DIMENSIONS ARE APPROXIMATE"

NOTE "A"
MAKE-UP CONNECTION IF SINGLE TANK DESIGN
TRANSFER CONNECTION IF TWO TANK DESIGN

SHIPCO®
PUMPS

MANUFACTURED BY
SHIPPENSBURG PUMP COMPANY INC.
P.O. Box 279 Shippensburg, Pa. 17257
PHONE 717 532-7321 / FAX 717 532-7704
WWW.SHIPCO-PUMPS.COM

SHIPCO® IS A REGISTERED TRADEMARK OF SHIPPENSBURG PUMP CO., INC.
.005 DA-ISTP / .005 DA-ISTP-2T
PRESSURIZED DESIGN
HORIZONTAL PUMPS

DRAWN BY S.A.D. DATE 3/09 REVISION .1

DIMENSION PRINT# 40301