

SELECTED CAPACITIES AND OVERALL DIMENSIONS

STANDARD RECEIVER SIZE	THICK	NET RECEIVER CAPACITY (GALLONS)	STEAM SIZE based on 10 min. Storage Capacity (lb/hr Steam)	APPROXIMATE * OVERALL DIMENSIONS (Length x Width x Height)
36 x 60	3/16	230	145	102 x 62 x 100
36 x 72	3/16	287	175	114 x 62 x 100
36 x 84	3/16	293	220	7,500 x 126 x 62 x 100
42 x 72	3/16	390	275	9,500 x 116 x 68 x 102
42 x 84	3/16	438	320	11,000 x 128 x 68 x 102
42 x 96	3/16	462	390	12,000 x 140 x 68 x 102
48 x 84	1/4	536	390	13,500 x 130 x 74 x 110
48 x 96	1/4	594	435	15,000 x 142 x 74 x 110
48 x 120	1/4	715	520	16,000 x 166 x 74 x 110
54 x 120	5/16	987	725	25,000 x 170 x 86 x 116
60 x 120	5/16	1,273	930	32,000 x 172 x 86 x 124
60 x 144	5/16	1,479	1,070	37,000 x 198 x 86 x 124
66 x 120	5/16	1,641	1,190	41,000 x 174 x 92 x 130
66 x 144	5/16	1,907	1,360	47,000 x 198 x 92 x 130
72 x 120	3/8	2,036	1,490	51,000 x 174 x 98 x 136
72 x 144	3/8	2,375	1,740	60,000 x 198 x 98 x 136
72 x 168	3/8	2,875	1,940	67,000 x 222 x 98 x 138
72 x 192	3/8	3,000	2,175	75,000 x 246 x 98 x 138
84 x 144	3/8	3,395	2,440	84,000 x 202 x 114 x 148
84 x 168	3/8	3,828	2,775	95,000 x 226 x 114 x 148
84 x 192	3/8	4,285	3,100	107,000 x 250 x 114 x 148
84 x 204	3/8	5,696	4,115	142,000 x 286 x 126 x 160
108 x 180	7/16	6,830	4,955	171,000 x 282 x 138 x 172
108 x 198	7/16	7,296	5,390	182,000 x 270 x 138 x 172
108 x 216	7/16	7,996	5,795	200,000 x 288 x 138 x 172
150 x 264	7/16	9,430	7,245	250,000 x 336 x 138 x 172

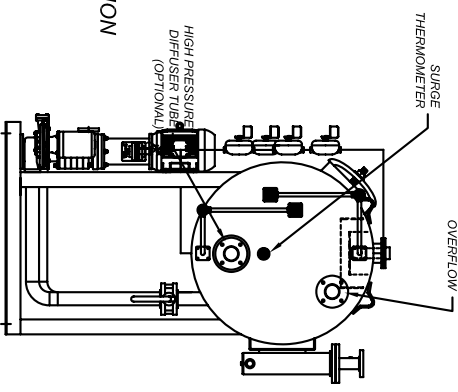
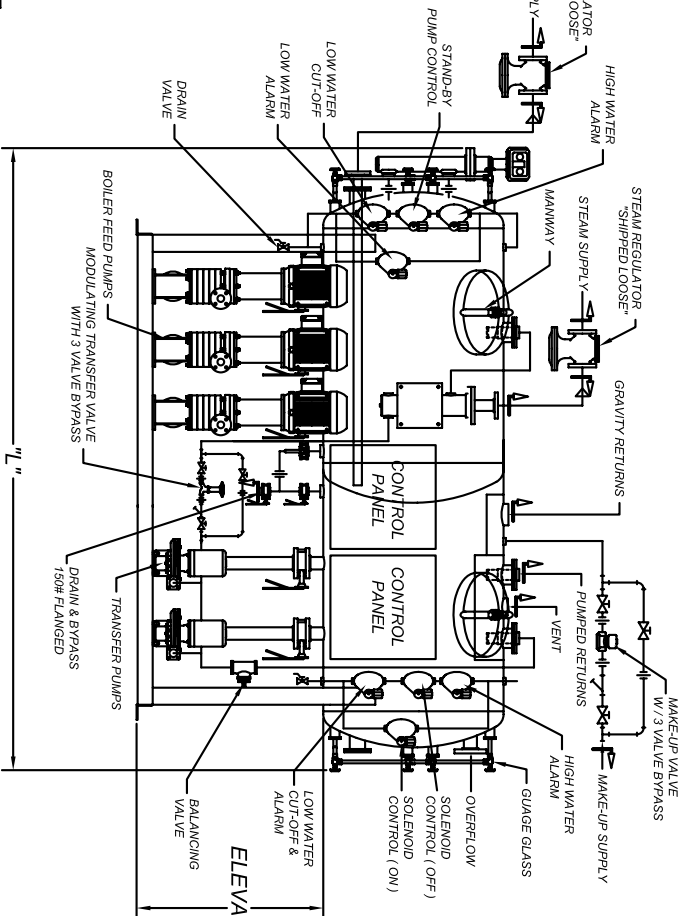

DRAWING FOR REFERENCE USE ONLY

"H" DIMENSION BASED ON 48" ELEVATION

INDICATES WHERE SHIPCO PIPING ENDS

"ALL DIMENSIONS ARE APPROXIMATE"

FOR SYSTEMS WITH 25# STEAM PRESSURE AND BELOW CONSULT FACTORY

* BASE FOOTPRINT IS APPROXIMATE AND VARIES DEPENDING ON PUMP SELECTION. CONSULT FACTORY FOR CUSTOMIZATION.

MANUFACTURED BY
SHIPCO®
SPUMPS

SHIPPENSBURG PUMP COMPANY INC.
 P.O. Box 279 Shippensburg, Pa. 17257
 PHONE 717 532-7321 / FAX 717 532-7704
 WWW.SHIPCO.PUMPS.COM

SHIPCO® IS A REGISTERED TRADEMARK OF SHIPPENSBURG PUMP CO., INC.

.005 DA-2C
 ATMOSPHERIC DESIGN
 VERTICAL PUMPS

DRAWN BY	DATE	REVISION
S.A.D.	8/09	.2

DIMENSION PRINT# 40306

Section .005 2C Page 1000